

TANTER WOODS HAINSTOCK ADDITION

LOCATED IN THE NW 1/4 OF THE SW 1/4 AND IN THE SW 1/4 OF THE NW 1/4, AND BEING A PART OF CERTIFIED SURVEY MAP NUMBER 65, ALL IN SECTION 20, T.29N., R.12W., TOWN OF TANTER, DUNN COUNTY, WISCONSIN

There are no objections to this plat with respect to s. 236.15, 236.16, 236.20 and 236.21 (1) and (2), Wis. Stats. as provided by s. 236.12, Wis. Stats.
Certified September 2nd, 2005
Rene M. Porek
Department of Administration

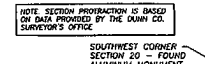
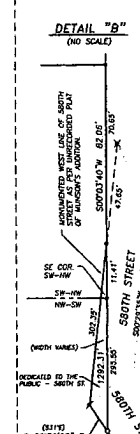
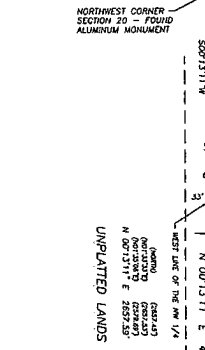
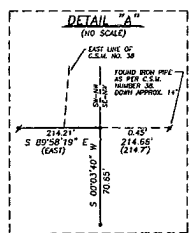

TOWN OF TANTER NOTE:
NOTE: YOU ARE HEREBY ADVISED THAT THIS SUBDIVISION IS LOCATED WITHIN OR NEAR PROPERTY DESIGNATED BY THE TOWN OF TANTER LAND USE PLAN AS AN AGRICULTURAL MANAGEMENT AREA. YOU MAY BE SUBJECT TO RESTRICTIONS ON OPERATIONS ARISING FROM AGRICULTURAL-RELATED OPERATIONS, INCLUDING BUT NOT LIMITED TO: NOISE, ODORS, PESTICIDES, FUMES, FOGS, SHADING, THE OPERATION OF MACHINERY OF ANY KIND DURING ANY 24 HOUR PERIOD (INCLUDING AFTERNOON), THE STORAGE AND DISPOSAL OF MANURE, AND THE APPLICATION OF SPRAYING OPERATIONS, PARTICULARLY IN THESE DESIGNATED AREAS. IF YOU ARE ENGAGED IN AGRICULTURAL OPERATIONS, PARTICULARLY IN THESE DESIGNATED AREAS, IF SUCH OPERATIONS ARE CONSISTENT WITH AGRICULTURAL PRACTICES FOR THE REGION, YOU MAY BE EXEMPTED FROM SUCH RESTRICTIONS. IF YOU ARE ENGAGED IN OPERATIONS THAT ARE NOT CONSISTENT WITH AGRICULTURAL PRACTICES FOR THE REGION, YOU MAY BE SUBJECT TO SUCH RESTRICTIONS. IF YOU ARE ENGAGED IN OPERATIONS THAT ARE NOT CONSISTENT WITH AGRICULTURAL PRACTICES FOR THE REGION, YOU MAY BE SUBJECT TO SUCH RESTRICTIONS. IF YOU ARE ENGAGED IN OPERATIONS THAT ARE NOT CONSISTENT WITH AGRICULTURAL PRACTICES FOR THE REGION, YOU MAY BE SUBJECT TO SUCH RESTRICTIONS.

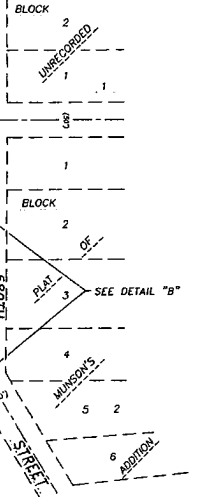
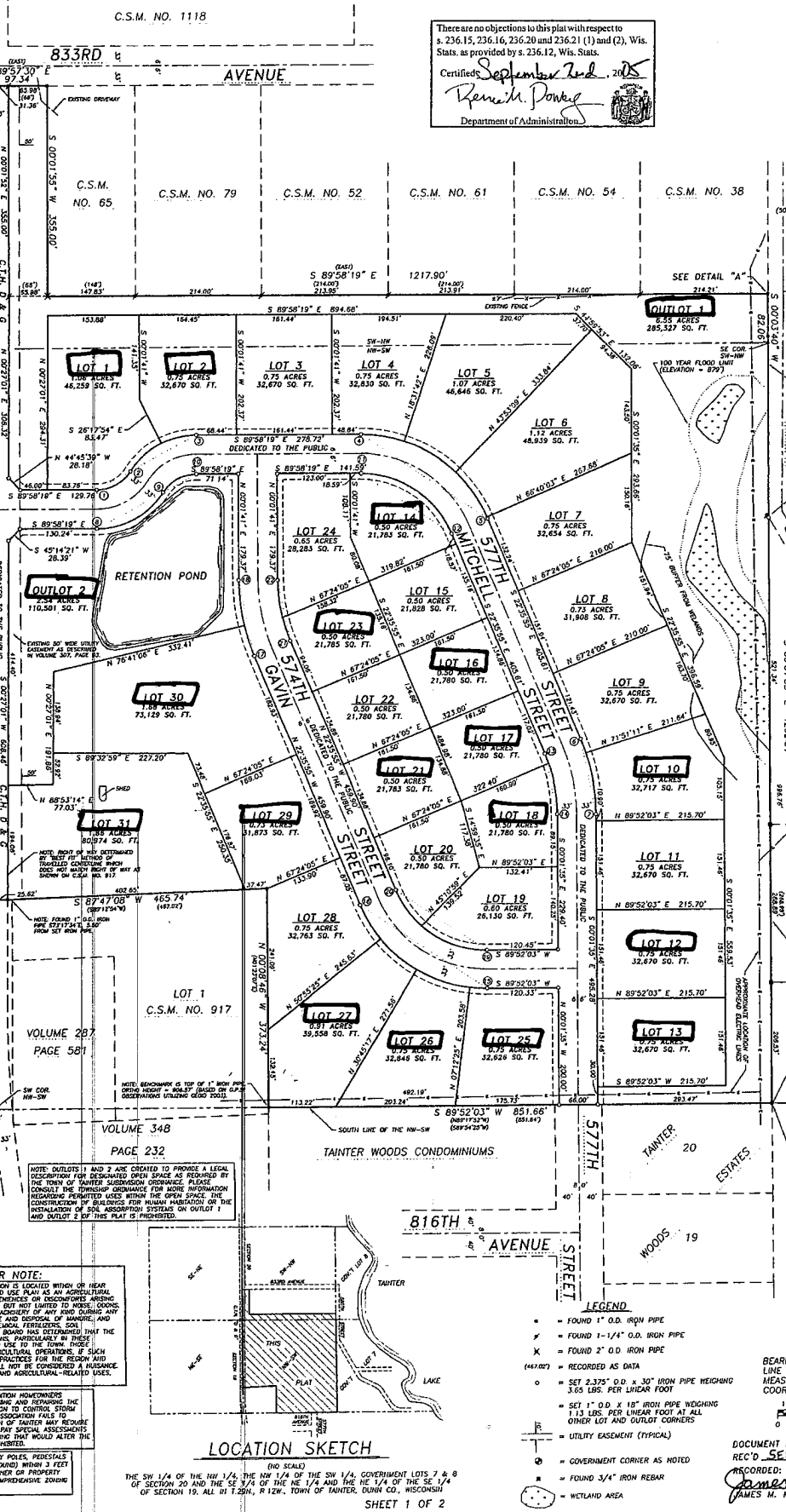

NOTE: THE MINIMUM EXPOSURE ELEVATION OF ANY HOME CONSTRUCTED IN THIS PLAT MUST BE ABOVE 602.5.

NOTE: A PORTION OF THIS PLAT CONTAINS WETLANDS AND IS ALSO LOCATED WITHIN THE 100 YEAR FLOODPLAIN. THESE AREAS ARE DESIGNATED AS LAND PROTECTION AREAS PURSUANT TO THE TOWN OF TANTER'S LAND USE PLAN. LIMITATIONS ON THE USE OF OR AFFECTING SUCH AREAS MAY EXIST.

NOTE: WETLAND DESIGNATION WAS DONE BY RICHARD ENVIRONMENTAL SERVICES, INC. (APRIL 2005)

NOTE: THE 100 YEAR REGIONAL FLOOD CONTOUR IS BASED ON DATA AS SHOWN ON ORTHOPHOGRAPHIC FLOODPLAIN MAPPING ON FILE AT THE DUNN COUNTY ZONING OFFICE.

NOTE: AS PER C.S.M. NO. 2951, THE COMPUTED SW COR. OF LOT 4 OF SAID C.S.M. IS LOCATED 215.0' ± FROM THE UNRECORDED SW COR. OF THE NW-SW.

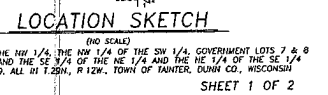

- FOUND 1" O.D. IRON PIPE
- FOUND 1-1/4" O.D. IRON PIPE
- FOUND 2" O.D. IRON PIPE
- RECORDED AS DATA
- SET 2.375" O.D. x 30" IRON PIPE WEIGHING 3.65 LBS. PER LINEAR FOOT AT ALL OTHER LOT AND OUTLOT CORNERS
- SET 1" O.D. x 18" IRON PIPE WEIGHING 1.13 LBS. PER LINEAR FOOT AT ALL OTHER LOT AND OUTLOT CORNERS
- UTILITY EASEMENT (TYPICAL)
- GOVERNMENT CORNER AS NOTED
- FOUND 3/4" IRON REBAR
- WETLAND AREA

BEARINGS REFERENCED TO THE WEST LINE OF THE NW 1/4 OF SECTION 20, MEASURED AS 100°13'11" E. (DUNN CO. COORDINATE SYSTEM - NAD83(91))

1"=100'

DOCUMENT NUMBER 527442
REC'D SEPTEMBER 23, 2005 AT 2:50PM
RECORDED: VOLUME B, PAGE 70
James M. Mruitt
JAMES M. MRUITT, REG. OF DEEDS, DUNN CO., WI